

## Solid timber construction | Flat roof | TESCON VANA

Airtight sealing on the outside with pro clima TESCON VANA. The cross-laminated timber elements must be manufactured to be airtight.

*pro clima ... and the insulation is perfect*

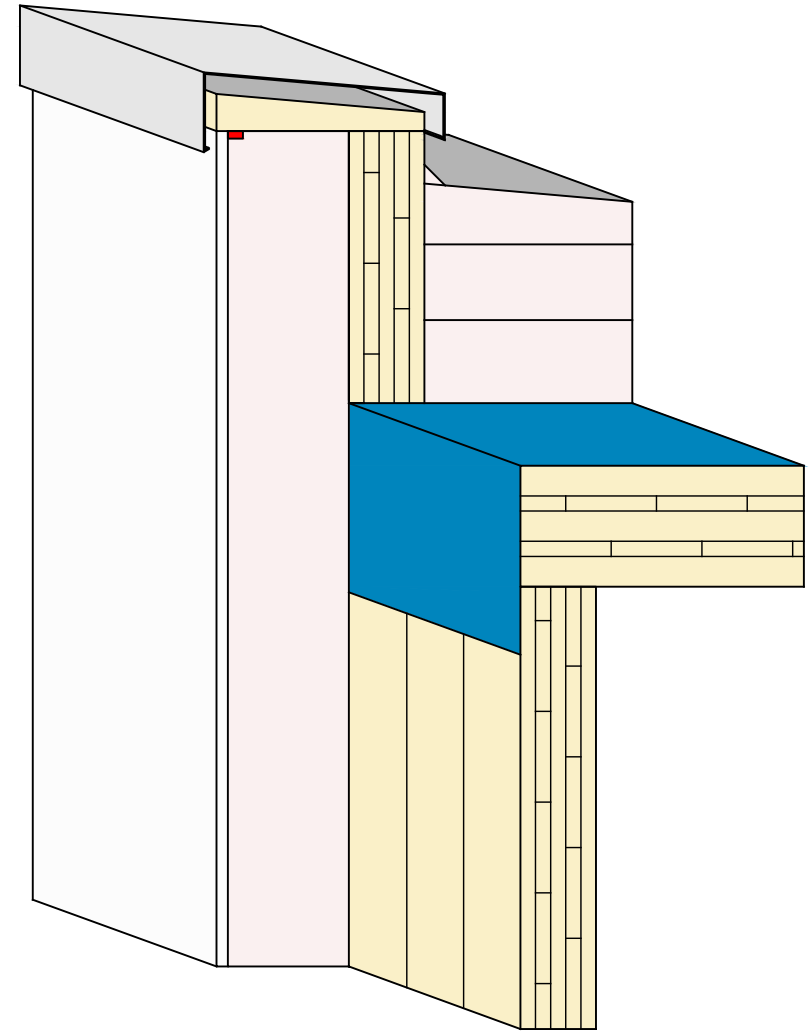

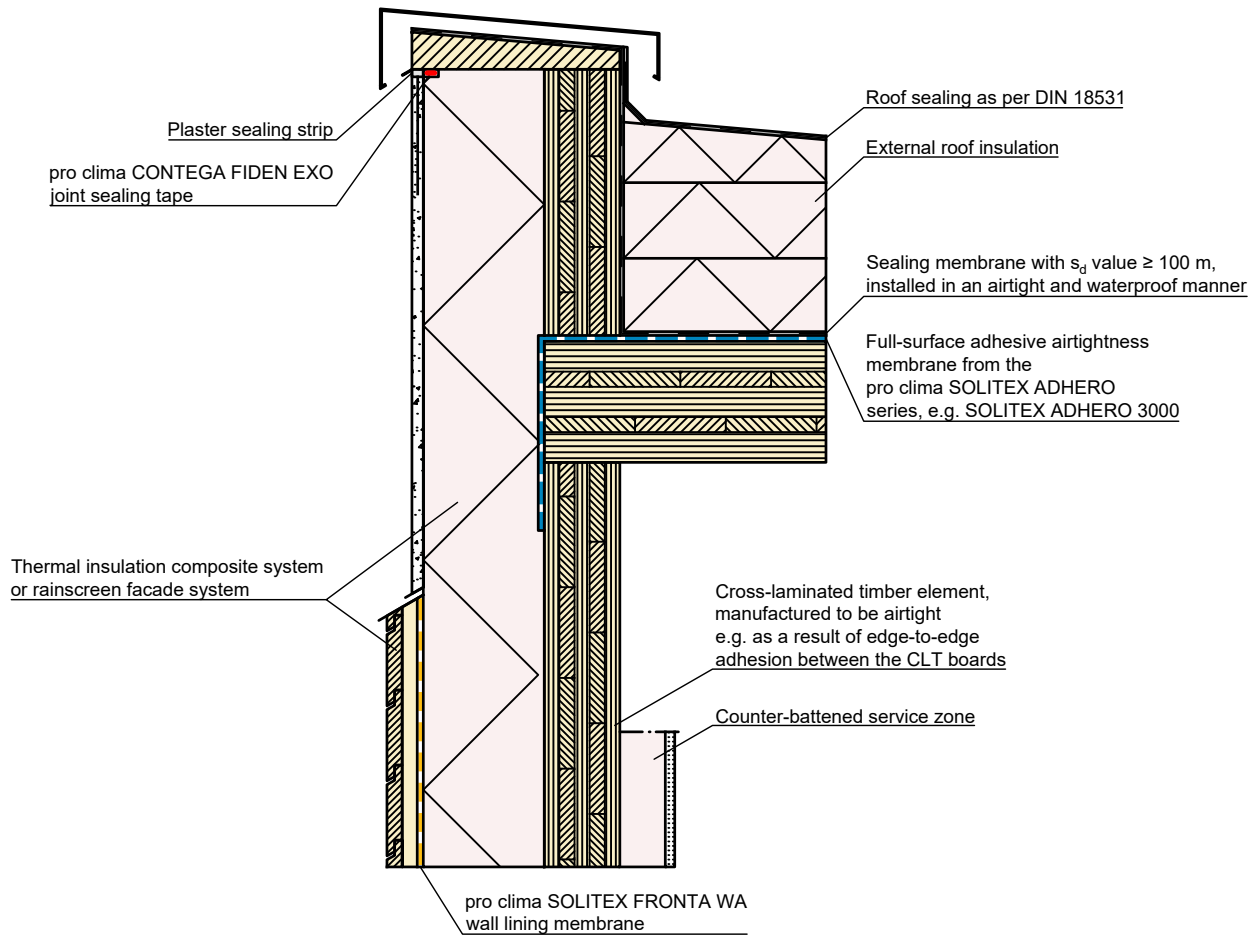

# Solid timber construction | Flat roof | SOLITEX ADHERO | Var. 1

Airtight sealing of the cross-laminated timber ceiling with pro clima SOLITEX ADHERO. Run a 25 cm strip of SOLITEX ADHERO along the airtight wall.

*pro clima ... and the insulation is perfect*



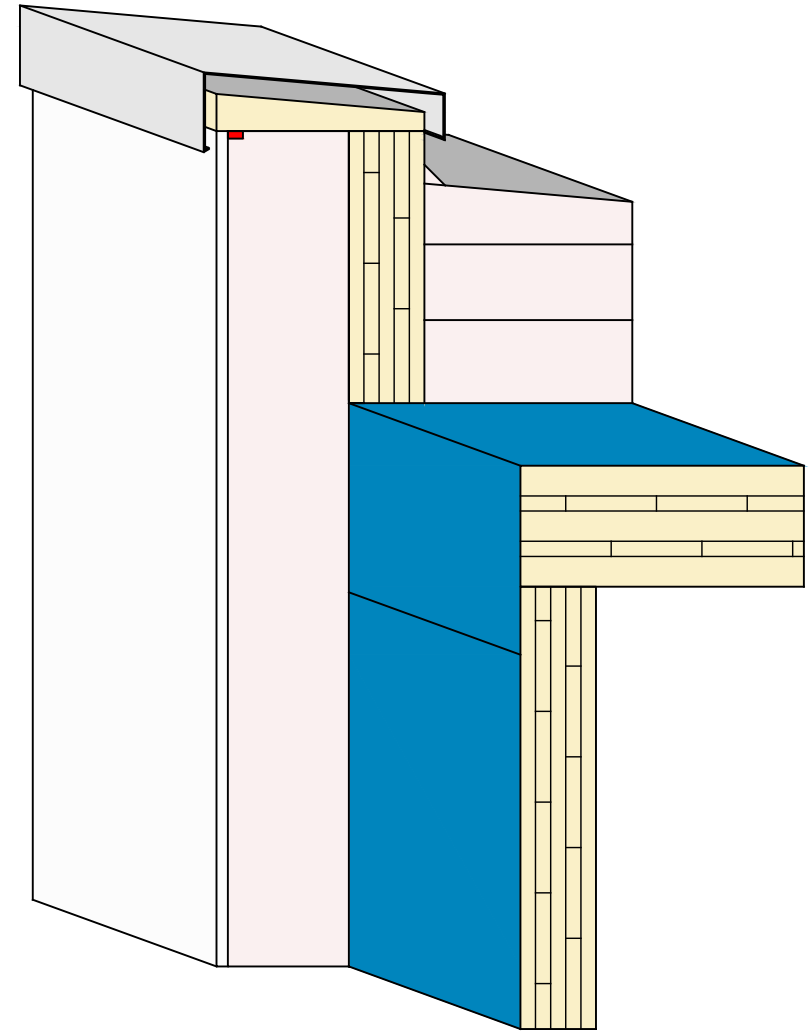
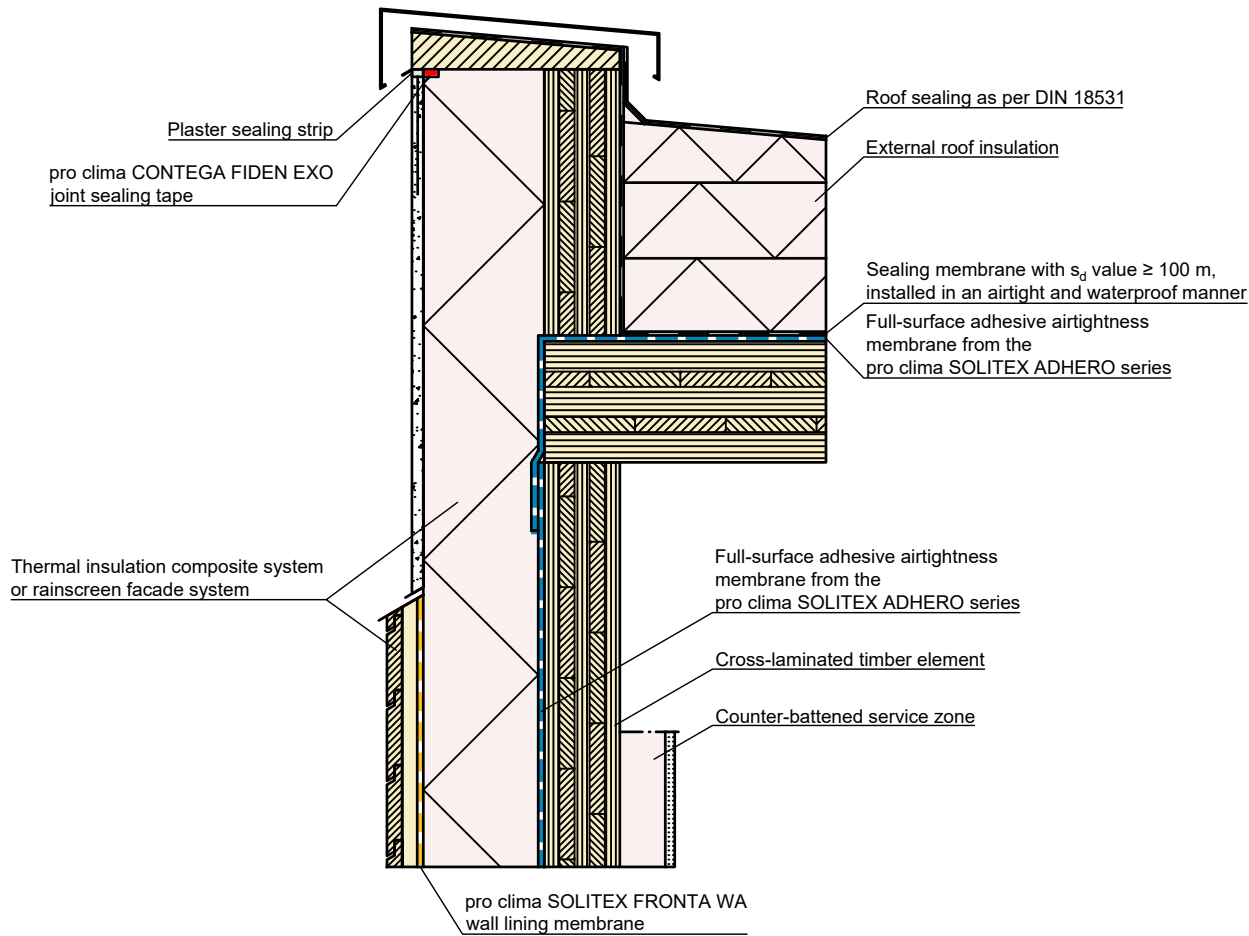

# Solid timber construction | Flat roof | SOLITEX ADHERO | Var. 2

Airtight sealing of the cross-laminated timber ceiling with pro clima SOLITEX ADHERO. Run a 25 cm strip of SOLITEX ADHERO along the wall.

*pro clima ... and the insulation is perfect*



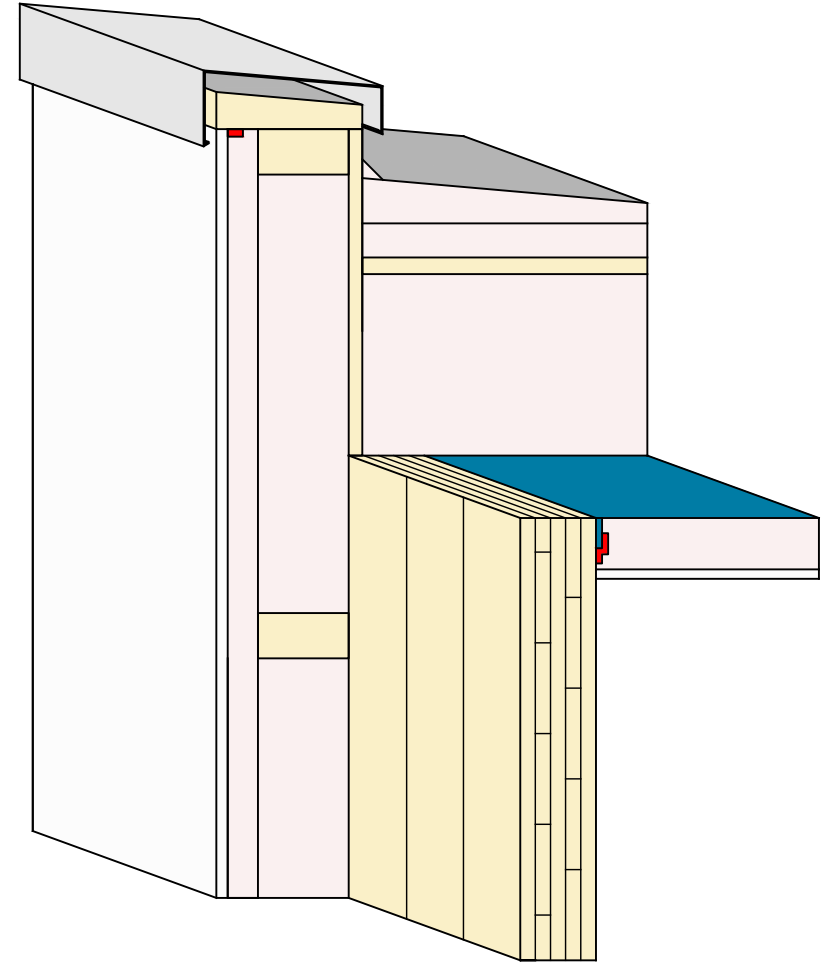
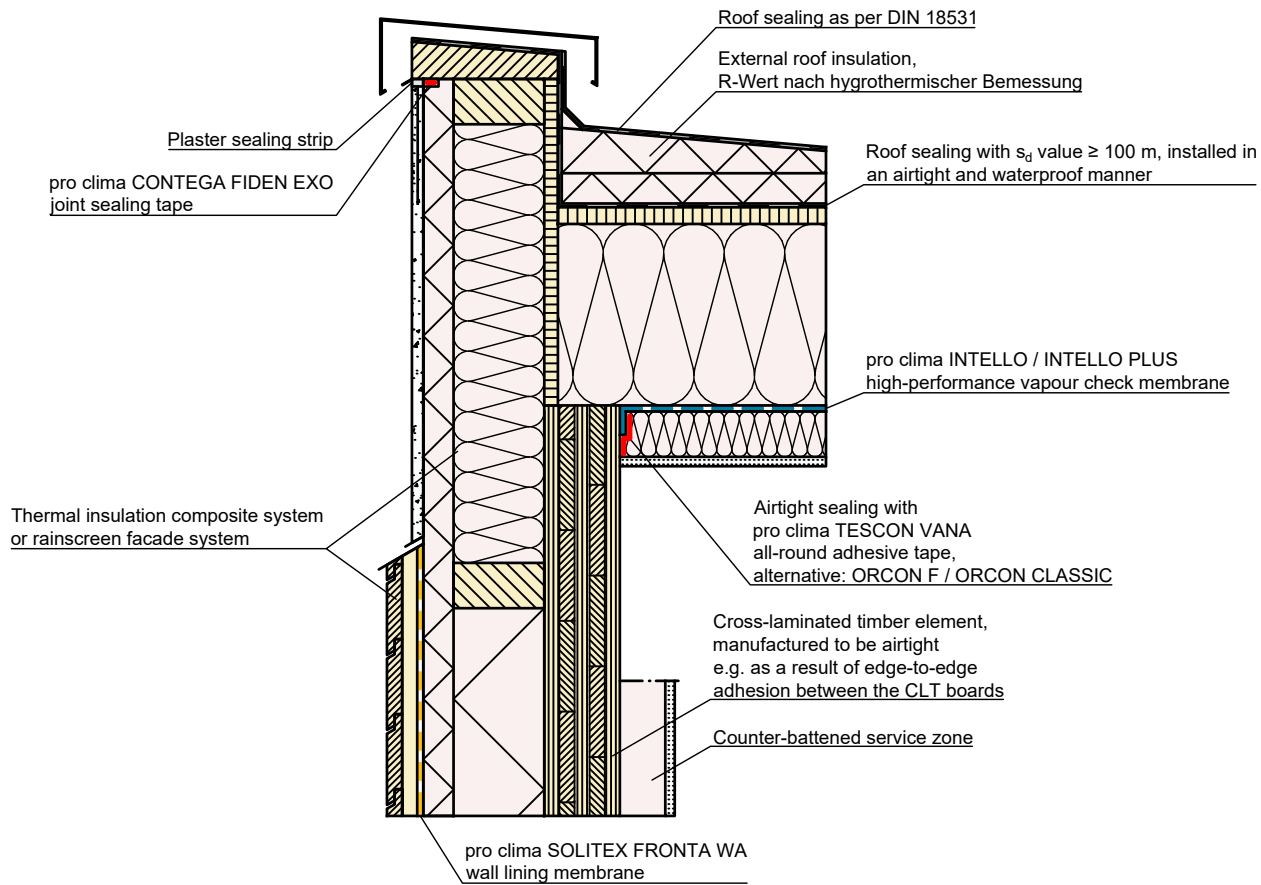

# Solid timber construction | Wooden-frame flat roof | INTELLO

Cross-laminated timber element, manufactured to be airtight. Airtightness underneath the roof structure with pro clima INTELLO / INTELLO PLUS.

pro clima ... and the insulation is perfect



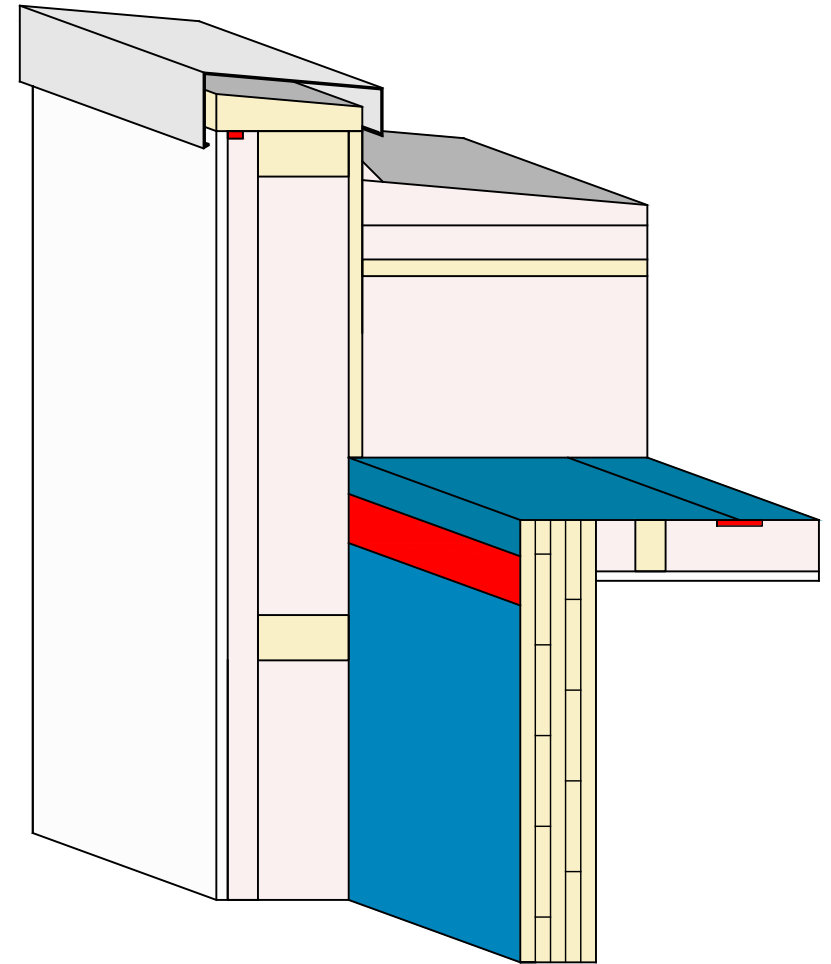
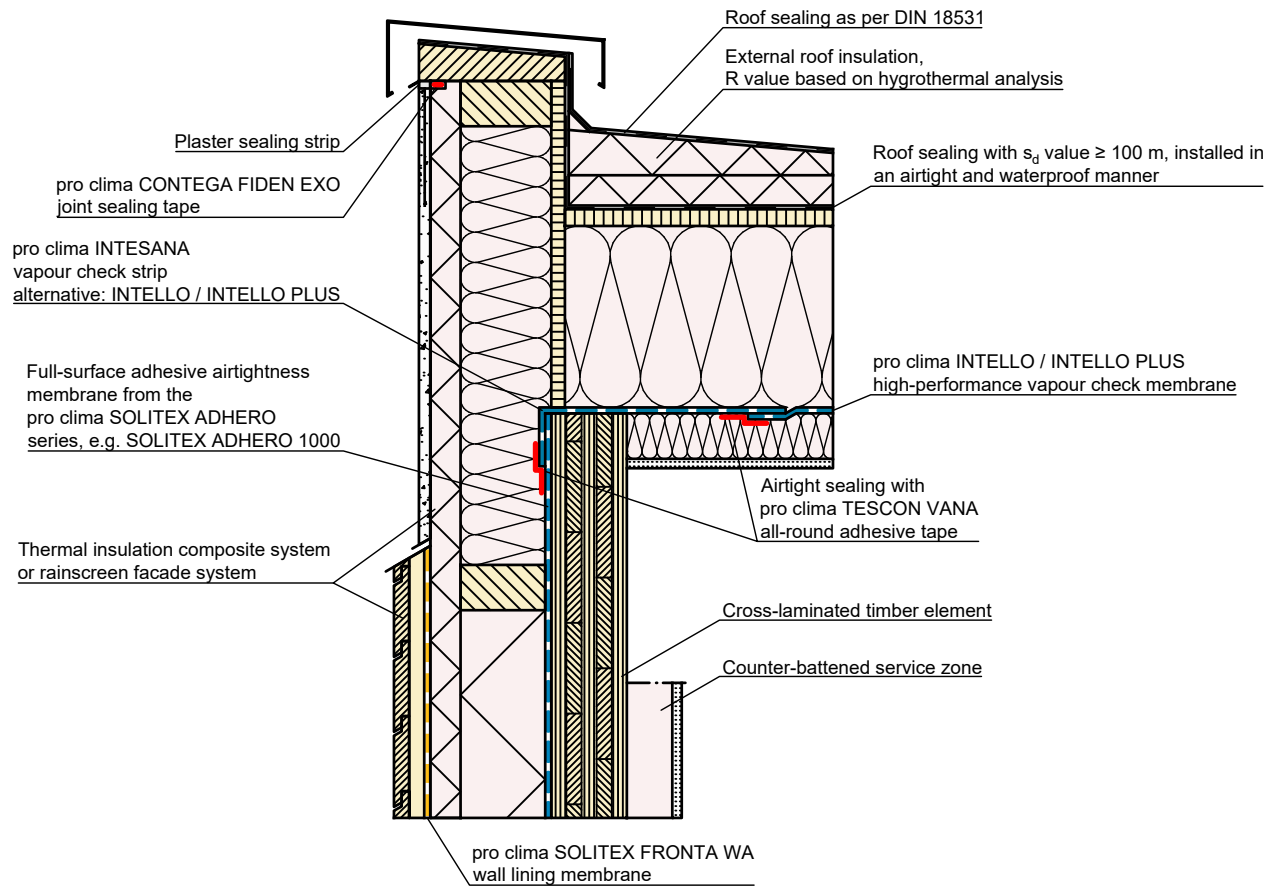

# Solid timber construction | Wooden-frame flat roof | INTELLINO and ADHERO

Airtightness with pro clima SOLITEX ADHERO and pro clima INTELLINO / INTELLINO PLUS.

*pro clima ... and the insulation is perfect*

